

MONUMENT RECORD
State of Indiana - County of Monroe

Section: 20

Township: 8 North

Range: 1 East

Corner ID: Sa Cr I-15

Monument Description & Remarks: Found metal capped Iron Pin at base of railroad tie fence corner post at East ¼ corner of section. Limestone with "+" (measuring 1.99' x 0.54' x 03.8') found lying on ground adjacent to the iron pin. Stone referenced in old Morgan/Monroe survey (below). Iron Pin referenced recently by Graham Engineering.

References On File: Survey of Morgan/Monroe State Forest prepared by Smith Quillman & Associates.

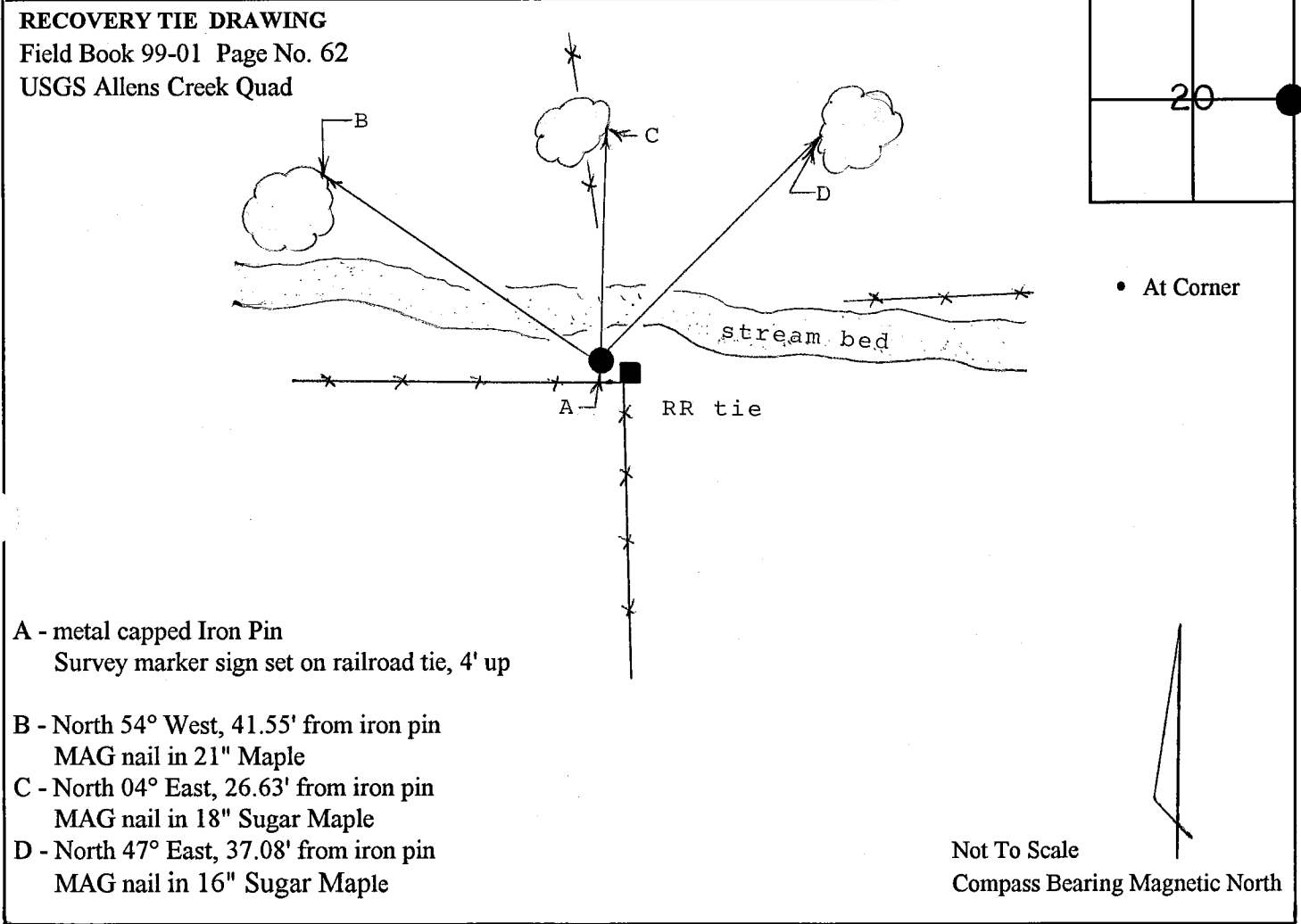

I, Kevin P. Enright, Monroe County Surveyor, hereby certify that this document was prepared under my direction in accordance with the provisions of Section 36-2-10 of the Indiana Code; and the above data is given under my hand and seal this 28th day of October, 1999.

Kevin P. Enright

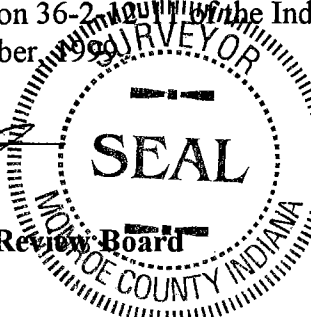

Administered by the Monroe County Surveyor Review Board

Date: November 18, 1999